

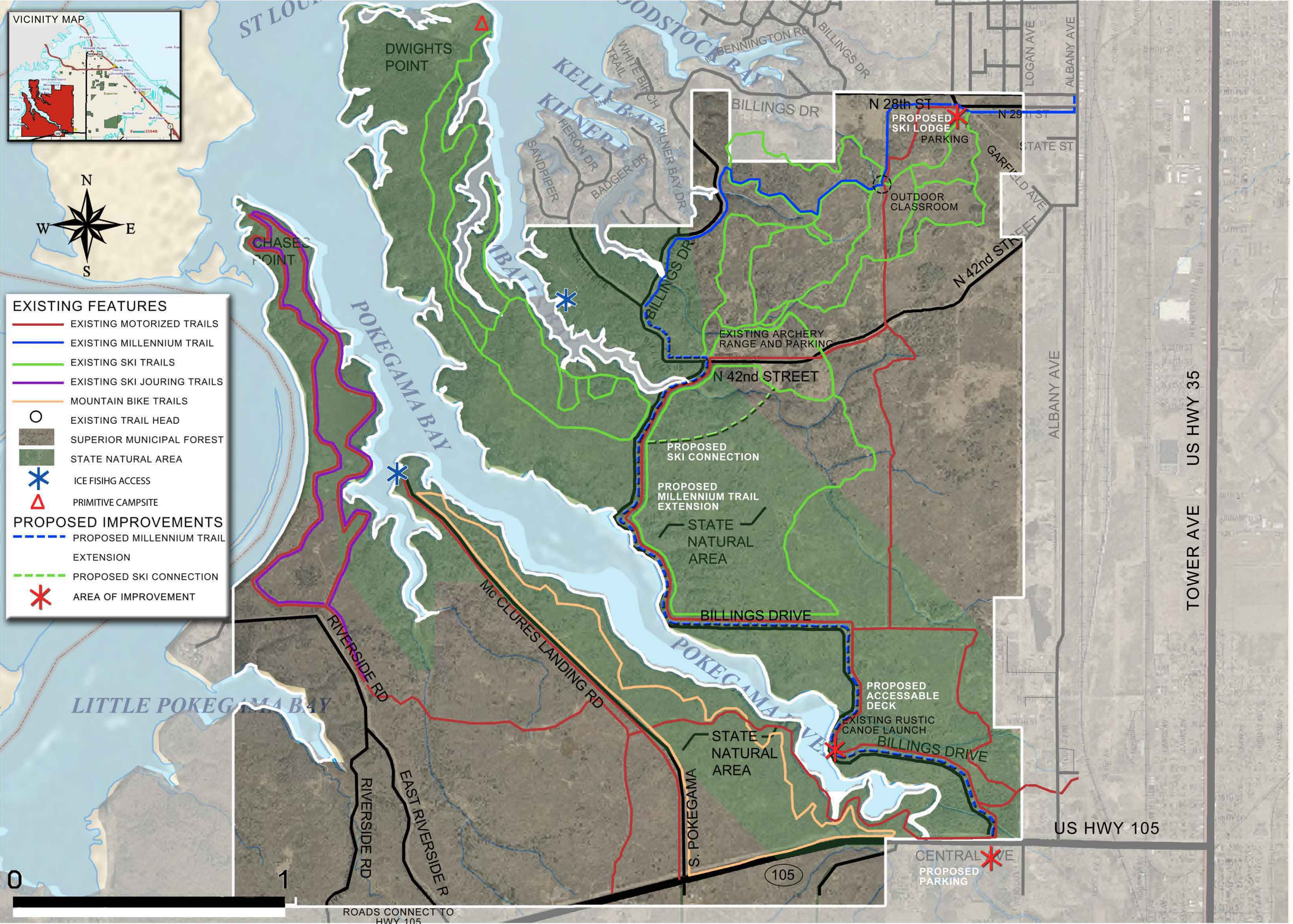

- EXISTING FEATURES**
- EXISTING MOTORIZED TRAILS
 - EXISTING MILLENNIUM TRAIL
 - EXISTING SKI TRAILS
 - EXISTING SKI JOURING TRAILS
 - MOUNTAIN BIKE TRAILS
 - EXISTING TRAIL HEAD
 - SUPERIOR MUNICIPAL FOREST
 - STATE NATURAL AREA
 - ✱ ICE FISHING ACCESS
 - △ PRIMITIVE CAMPSITE
- PROPOSED IMPROVEMENTS**
- PROPOSED MILLENNIUM TRAIL EXTENSION
 - PROPOSED SKI CONNECTION
 - ✱ AREA OF IMPROVEMENT



ROADS CONNECT TO HWY 105